

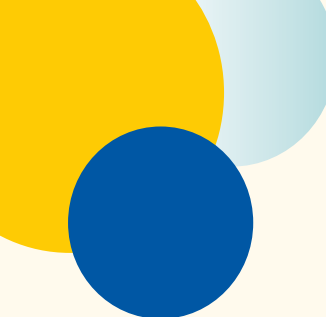

**Chatham**   
**EDUCATION FOUNDATION**

# PHILANTHROPY REPORT 2023-2024

[chathamedfoundation.org](http://chathamedfoundation.org)



## OUR VISION

To be the leading philanthropic partner for the School District of the Chathams for collaborating on innovative ideas to enrich education, support future-focused initiatives, and build a sustainable source of funding through an endowment.

## OUR MISSION

Support educational excellence in the School District of the Chathams through parent and community donations.

Chatham Education Foundation is a 501(c)(3) non-profit charitable organization supporting the 3,500+ K-12 students enrolled in the District's six public schools.

The Foundation is managed by a board of trustees from all corners of the Chatham community, and has no employees or physical assets. The Foundation operates independently of the Board of Education, Parent Teacher Organizations, and booster organizations. The Foundation is a leading provider of private funding to the School District, and has funded over \$1.8 million in grants and scholarships since 1997.



# Enriching the education of generations of Chatham Students

The School District of the Chathams (SDOC) is consistently ranked among the top public school districts in New Jersey and the nation, based on metrics like test scores, AP participation, and post-secondary enrollment. However, SDOC faces challenges due to inflation, budget limitations, and unpredictable state funding.

To address these challenges, the Chatham Education Foundation (CEF) was established in 1994 as a philanthropic partner to support innovative initiatives and build a sustainable endowment. As a 501(c)(3) non-profit, CEF raises funds through community donations to enhance education and aims to grow its endowment to \$4 million for curriculum grants.

In its first year, CEF raised \$33,000 and awarded \$9,000 in grants. Today, revenues and grants have increased tenfold, with total grants to SDOC reaching \$1.8 million.

The Foundation is managed by a community board of trustees and operates independently of the Board of Education and other local organizations.





# CURRICULUM- ENHANCING GRANTS

The **Chatham Education Foundation** funds initiatives not covered by the traditional SDOC budget, focusing on four key goals:

- Enhancing student learning
- Supporting educator growth
- Fostering student well-being, and
- Creating innovative learning space

Grants support initiatives that:

- Enhance existing academic program, curriculum, guidance or counseling functions, and staff development
- Enrich, not duplicate or replace the current curriculum and educational structure
- Reflect the goals of SDOC
- Are innovative and creative in teaching and learning
- Implement new and experimental methods of teaching
- Can be evaluated by some measure of quality and be expanded and replicated if successful

Our rigorous process ensures donor funds are used effectively. SDOC teachers and administrators submit grant proposals, which are reviewed and approved by the CEF Board of Trustees and the SDOC Board of Education. Funds are paid directly to SDOC, and any unused funds are returned. Both CEF and SDOC accounts are audited annually by independent auditors.

## CEF CASE STUDY

### Building Thinking Classrooms in Mathematics

Chatham High School

#### The Challenge

Standard math classroom environments can lack the tools and configuration to maximize collaboration and active learning. Research shows that using whiteboard surfaces boosts student productivity, critical thinking, and wellness.

#### CEF Grant Solution

With a \$14,294 grant, Chatham High School converted the final three high school math classrooms into "Thinking Classrooms," following two earlier phases funded by CEF grants in 2018 and 2021, bringing the total funding to over \$60,000. Changes included removing the traditional classroom front, adding flexible seating, and non-permanent writing surfaces.

Math Supervisor and grant applicant Aaron Yamamoto said, "The physical classroom shift encouraged academic risk-taking and collaboration, enabling real-time feedback and targeted differentiation."

*Supported in part by the STEM Endowment Fund  
(Anonymous Donor)*

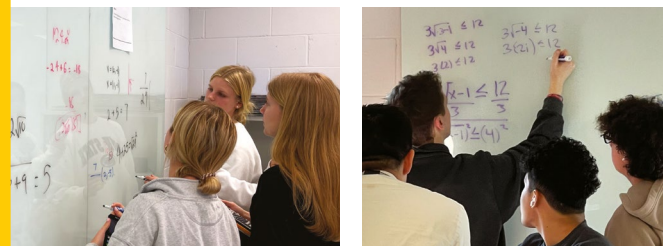

# Chatham Education Foundation's 2023-2024 GRANT AWARDS







### The Maud Dahme Library of the Holocaust

Chatham Middle School and Chatham High School

**\$15,000**

Applied for by Michael LaSusa, Rachel Ruffner, and Lisa Calamari, this grant supports the creation of the Maud Dahme Library of the Holocaust, advancing the school district's focus on Holocaust studies and other genocides. The library will highlight stories of overlooked survivors and house a collection of books, interviews, and manuscripts, including works from Maud Dahme's personal collection. It will serve CHS and CMS, impacting 800–2,000 students. An evening program with Maud Dahme will also be part of the library's launch. "This library reflects our community's commitment to teaching uncomfortable truths and broadening students' understanding of history," says Michael LaSusa.

Supported in part by the Routh Family Endowment Fund and the Epstein Family Endowment Fund.

### Supporting the Transition to a 5–8 Middle School

Chatham Middle School & Lafayette Avenue School

**\$3,050**

Applied for by Anthony Orsini and Danielle Dagounis, this grant will allow CMS and LAF educators to attend the AMLE national conference on middle school best practices. They will share key takeaways with staff as the district works on a grade-level reconfiguration. Anthony Orsini says, "This grant will help enhance CMS's strengths and identify growth areas for a successful transition to a 5–8 middle school."

Funded in part by the Kuppenheimer Family Endowment Fund.

### Building Teamwork, Collaboration & Creativity with Outdoor/Indoor Block Play

Washington Avenue School

**\$5,500**

With this grant, Kindergarten and 1st grade teachers at WAS will purchase a set of blocks and a storage system for indoor and outdoor recess. The blocks will support gross motor development and offer alternatives to tag, jungle gyms, and swings. They also align with the Pushes and Pulls Science Unit and the 1st grade D&T curriculum. Grant applicants were Kelli Finn, Francesca Verducci, Rebecca Sheasley, Megan Tompkins, Nancy Volker, Joyce Luongo, Megan Stevens, and Lisa Kressler who explained, "We are always looking for ways to enhance student collaboration and team-building skills...primary students need more strategies to work together, problem-solve, and share materials."

Funded in part by the Dickson Family Endowment Fund and the Blue Foundry Bank Endowment Fund.



### NJ Symphony Residency

Chatham High School & Lafayette Avenue School

**\$3,000**

This grant funds 30 hours of coaching for the CHS and LAF Orchestra and Band classes from NJ Symphony musicians, along with instruction for educators. The musicians will lead multi-week small group sessions to deepen students' understanding of musicianship. Grant applicant Liam Keller, along with Lauren Spooner, Emily Gaul, and Brian Conti, explained, "As active community members, these musicians will offer students insight into lifelong musicianship and the role of professional performance in New Jersey's social and economic landscape."

Funded in part by the Rooney Family Endowment Fund and the PriVikNik Endowment Fund.

### Creating Collaborative and Engaging World Language Classrooms

Chatham Middle School

**\$11,823**

To enhance students' understanding of Chinese characters and promote collaboration to accelerate language acquisition, grant applicants Hongbin Ng and Tine Engell will purchase dry erase desks and flexible classroom furniture to support diverse seating arrangements for various learning tasks. Hongbin Ng says, "This grant will create a culturally authentic environment and support language learning, including proper stroke order for writing characters."

Funded in part by an endowment funded by an anonymous donor.



### District Choral Festival

Lafayette Avenue School, Chatham Middle School, Chatham High School

**\$4,750**

This grant will bring a professional New York City-based cappella ensemble of five vocalists, arrangers, and beatboxers to the Annual District Choral Festival. The ensemble will provide hands-on learning, create a custom arrangement for students in grades 4–12, and teach skills like beatboxing, pop vocal techniques, and vocal improvisation. Dana Goldstein, who applied for the grant with Ken Bryson and Christie Spriggs, says, "This project will help form connections between students who are just starting out their choral career and students who have been participating for a decade. In previous years, our Choral Festivals exhibited first-hand how this event improved student communication, collaboration, and musicianship. CHS students paved the way for CMS students who then became role models for Lafayette students."

Funded in part by the Ryan T. Ganley Memorial Endowment Fund (Metviner family).

### Improving Math Facts and Flexible Thinking

Lafayette Avenue School and Chatham Middle School

**\$1,400**

Reflex Math is an online program offering adaptive games to help students improve math skills, accuracy, and efficiency. The goal is to boost math confidence and provide a foundation for higher-order thinking. This grant funds Reflex Math for the Basic Skills Instruction (BSI) Program, supporting 4th and 5th-grade students. Grant applicants Kelly Antunes and Jennifer Magno explain, "Knowing math facts and the ability to recall them is a fundamental component of mathematical competence that significantly benefits struggling 4th and 5th-grade learners. It provides a solid foundation for more advanced mathematical concepts, increases efficiency in problem solving, and accuracy."

Funded in part by the Sally and Bryan Allen Endowment Fund

### Supporting Learners in Non-Traditional Settings

Milton Avenue School

**\$8,161**

Modeled after a successful project at Washington Avenue School, this grant will provide resource room and Basic Skills students with seating options, writing support devices, and fidget tools to improve focus and academic performance. Amy Kerr, who applied with Jacqueline Maroney and Gina DelloStritto, explains, "When students use alternative seating and fidgets purposefully, it has shown to increase student engagement and achievement in the classroom."

Funded in part by the Quon Family Endowment for Diversity, Inclusion, and Special Education

### TV/Film Broadcast Studio Equipment

Chatham High School

**\$7,600**

Applied for by Patrick Clark, this grant will upgrade TV and video production equipment, providing students with hands-on experience using state-of-the-art technology for video production, editing, and broadcasting. The new equipment will better prepare students for careers in media production, offering a competitive edge in college admissions and the job market. The new equipment will also be used to capture and broadcast major district events, including the CHS Fashion Show, TEDxYouth@Chatham, graduation, concerts, and community gatherings.

This grant was funded in part by an Endowment funded by an anonymous donor

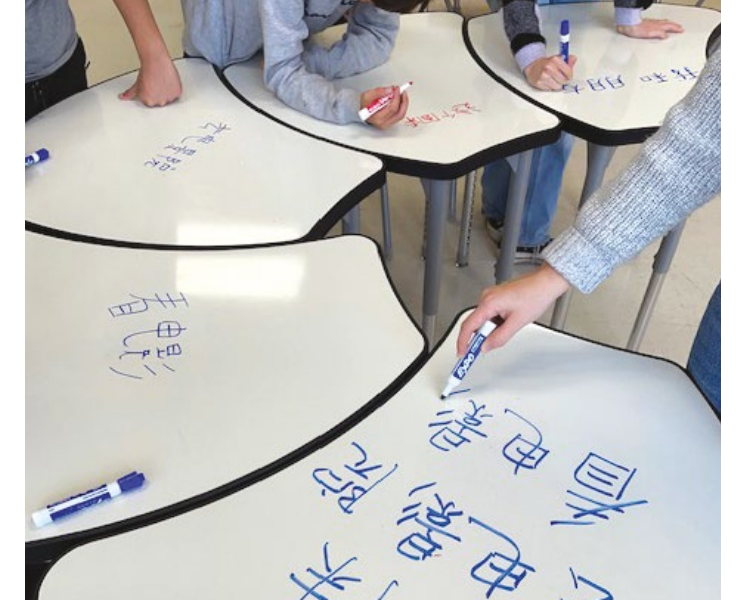

### Gaga Ball and '9 Square in the Air' Equipment

Chatham High School

**\$1,500**

This grant will enhance the physical education experience for grades 9–12 by introducing new games that promote physical activity, strategic thinking, and teamwork. Research shows these activities improve cooperation, social skills, and problem-solving while fostering inclusivity. Gary Adair, who applied with Anna Amster, says, "These are great tools to be used for team building activities while aligning with broader education goals of promoting social and emotional growth as well as a healthy and collaborative school environment."

This grant was funded in part by the PTO Endowment Fund

### Musical Exploration of the Duruflé Requiem

Chatham High School

**\$2,927**

Applied for by Ken Bryson and Liam Keller, this grant supports a collaboration between the CHS Performing Arts and Visual Arts departments to create works inspired by the movements of the Requiem. This follows their successful 2018 Mozart Requiem collaboration and marks the third CEF-sponsored masterwork performance by the CHS Choir and Orchestra. Ken Bryson says, "By exposing our students to such historical pieces of musical literature—masterworks—we are able to significantly enrich their learning and give them a better understanding of the historical and cultural significance of the music and how it influenced the music they are performing and listening to today."

Funded in part by the Karpowic Family Endowment Fund and the Asian Community Endowment for Chatham Schools





# Fundraising

Chatham Education Foundation’s financial support comes from over 550 generous parents and other community members and businesses. Fundraisers include the Endowment campaign, Fall and Spring Annual Appeal letters, Teacher Tributes, Trivia Night, and our 30th anniversary gala.

Our FY2023–24 donor list can be found at the end of this document, and we most appreciate those loyal supporters who are helping to support our mission.

## Endowment Campaign

Chatham Education Foundation launched its first endowment campaign in 2018. Almost 30 named endowment agreements have been signed, and the market value of the endowment is over \$2 million. The long term goal is \$4 million.

## The Chatham Education Foundation’s endowment consists of three components

**Permanent Endowment.** By producing a reliable stream of income, brings increased stability and longevity to grant funding, as well as the ability to increase the absolute level of grants.

**Term Endowment** will help the School District of the Chathams deal with potential budget shocks resulting from unpredictable New Jersey State funding levels.

**Quasi Endowment.** Built from funds surplus to grant needs, this board designated endowment category can be used to attract additional endowment gifts via matching.

Grant spending funds generated from the endowment were \$11K in FY2021–22, \$21K in FY2022–23, \$30K in FY2023–24, and are expected to reach \$38K in FY2024–25.

## Endowment Portfolio Market Value

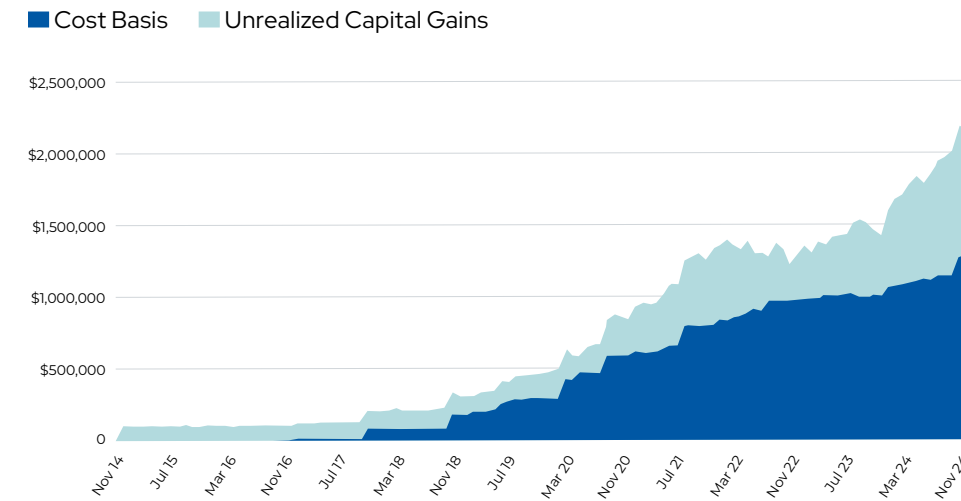

The endowment portfolio market value has reached a level of over \$2 million.

## Annual Compound Return

Returns on endowment investments are aligned with market trends, averaging 10%/year return on investment over the last 9 fiscal years.

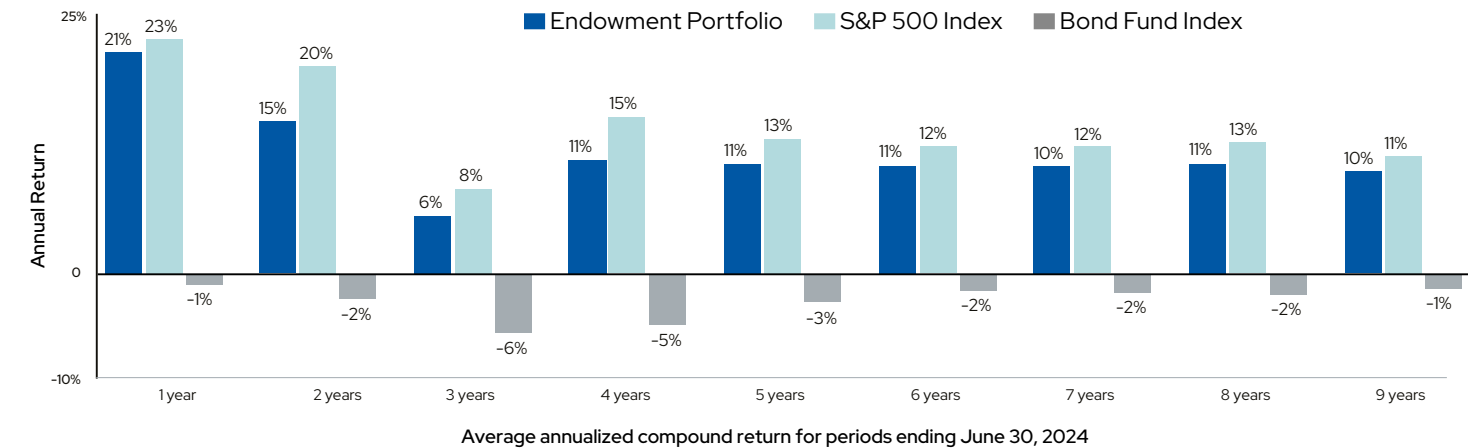

## What people are saying about CEF

“As Superintendent of Schools, I can think of no better cause to support the School District of the Chathams than Chatham Education Foundation’s Endowment Campaign.”  
DR. MICHAEL LASUSA

“By initiating the Endowment for Environmental Sustainability, we parents can provide financial resources well into the future to help students learn to protect the planet and to create sustainable school campuses locally.”  
THE ENDOWMENT FUND FOR ENVIRONMENTAL SUSTAINABILITY (ABBOTT FAMILY)

“We are a diverse group representing different ethnic and cultural backgrounds, but we all share a commonality in our belief in the power of education [to teach] youth to rationally think for themselves. We hope this fund brings about fair and equitable opportunities for all.”  
THE ASIAN COMMUNITY ENDOWMENT FOR CHATHAM SCHOOLS

“Chatham schools are the bedrock of the community, and we strongly believe that private support is a vital element in maintaining excellence in these schools.”  
THE ROUTH FAMILY ENDOWMENT FUND

“Our gift to the Chatham Education Foundation endowment reflects our family’s strong belief that private funding directly to the schools benefits both our children and our entire community. The endowment provides long-term, sustainable funding for enrichment programming, facilities upgrades, and teacher training that public school budgets alone can’t fund.”  
THE DICKSON FAMILY ENDOWMENT FUND

“Bryan and I have seen first-hand the benefits of our school district’s curriculum and education on our own children’s intellectual and social-emotional growth. We hope that the impact of our charitable giving to the Allen Family Endowment Fund is a future generation of students that are inspired to make this world a better place.”  
THE ALLEN FAMILY ENDOWMENT FUND

# Named Endowments

- Allen Family Endowment Fund
- Anonymous Endowment Funds
- Asian Community Endowment Fund for Chatham Schools
- Battiato Family Endowment Fund
- Blue Foundry Bank Endowment Fund
- Bojanowski Family Endowment Fund
- Dickson Family Endowment Fund
- Endowment Fund for Environmental Sustainability (Abbott Family)
- Epstein Family Endowment Fund
- Guerrero Family Endowment for Special Education
- Karpowic Family Endowment Fund
- Kuppenheimer Family Endowment Fund
- Prael Family Endowment Fund
- PriVikNik Endowment Fund
- PTO Endowment Fund
- Quon Family Endowment for Diversity, Inclusion & Special Education
- Rooney Family Endowment Fund
- Routh Family Endowment Fund
- Ryan T. Ganley Memorial Endowment Fund (Metviner Family)
- STEM Endowment Fund
- Voleti Family Endowment Fund

Chen, Qiang  
Cho, Crystal and Chris  
Clemens, Allison  
Cyganovich, Nikki and Arren  
Decker, Shannon and Todd  
DeMichele, Suzanne and Vincent  
Dhawan, Nishta and Arvind Tripathy  
DiMarco, Ilyse and Christopher  
English, Karen L  
Esposito, Katherine  
Esteve, Christine  
Ewald, Stacey and Robert  
Fleur de Sel  
Gao, Yao  
Gianusso, Bethany and Peter  
Giffin, Suzana and Glenn  
Hahn, Mary  
Haid Family  
Hekmat, Laurie and Saba  
Holland, Ananya and Michael  
Kelleher, Jennifer  
Lazure, Kristin  
Lechner, Mineli and Scott  
Lee, Christopher and Julie Sung  
LeRoux, Nona and Thomas  
Maddi, Abigail and Vincent  
Malafronte, Christi  
McLeman, Jonathan  
McNally, Jennifer and Peter  
Meierdierck, Chrissy and Paul  
Moog, Julie and Matt  
Munson, Jill and Geddes  
Neumann-Loreck, Illysia  
Norek, Amanda and Sean  
Raffo, Edward  
Raggio, Lindsay  
Ragins, David  
Razzaq, Shazia  
Roche, Sharon  
Romano, Lisa and Joe  
Selman, A Curtis  
Sheth, Bhaven and Ami Modi  
Slupchynskyj, Dr. and Mrs. Oleh  
Smith, Charles  
Soares, Mariana and Andre  
Steber, Christopher  
Stosic, Melissa and Uros  
Tavares, Bryan  
Thistlethwaite, Jane Marie and Ross  
Volpicelli, Alisa and Philip  
Wang, Shaobo  
Weaving, Dave  
West, Cecille and Lawrence  
Westwood, Kim and Robert  
Steiner, Rob and Cheryl Whitney  
Woerner, Debbie and Tom  
Yeh, Dipali  
Zhao, Shubin  
Zotti, Erin

## Patron (\$500-999)

Birkelund, Tatiana and Craig  
Bottoni, Genevieve and Christopher  
Boyd, Jessica and Justin  
Busa-Fekete, Robert  
Catullo, Christine and Jeff  
Crawford, Christy and Bill  
Doherty, George and Mary  
Ekert, Samantha and Kurt  
Fang Juanzhi  
Feng, Aimin  
Giroux, Sebastien  
Golio, Lauren and Chris  
Hansen, Christina and Glenn  
Johnston, Tamsyn and Brannan  
Kania, Christina and Jeffrey  
Kelly, Kimberly

Kolodziej, Erica and Paul  
Lacy, Natalia V  
Lakin, Jessica and Nick DiPerro  
Lantigua, Lauren and Ken  
Li, Junyu  
Li, Sophia  
Lluberes, Niberca  
Luzi, Kristen and Joseph  
Marrinan, Cindy and Sean  
Morton, Marie and Jeff  
Morton, Sharyn Carroll and Neil  
Mossa, Kristin and Chris  
Mott, Christina and William  
Murray, Margaret and Patrick  
Nassif, Tenison and Valere  
Nicholson, Tatiyana  
Oliveira, Hillary  
Orabona, Frances and Billy Duggan  
Pinisetti, Neelima and Satya  
Qi, Haiying  
Romano, Lou  
Schuck, Jennifer and Brady  
Smith, Jessica and Bradley  
Spina, Amy and Jason  
Tempke, Amy and Christian  
Thomas, Marcia and Brian  
Tully, Colleen and Stephen  
Visentini, Brooke and Jacopo

## Friend (\$250-499)

Abseck, Stephen  
Arghvliani, Darina  
Bernstein, Andrew and Erinna Monck  
Biswas, Millie  
Butler-Golding, Louise  
Camporin, Erin  
Casillo, Peer  
Chan, Margaret and Nick  
Ciccarelli, Ann  
Delsandro, Carol  
Selman, A Curtis  
Dunn, Jennifer  
Dwyre, Kimberly  
Gagliardi, Shala and Sam  
Ghosh, Arpita and Rajesh  
Greene, Pamela and Kenneth  
Halligan, Laura and Brian  
Handrinios, Fotini and Dean  
Henwood, Rebecca and Derek  
Imran, Hira and Sardar  
Jones, Laura and Brian  
Kamenetz, Brooke and Mark  
Kassack, Damian  
Kubler, David and Michelle  
Tejero Li, Simon  
Liang, Becky  
Lomm, Jessica  
Macias Mosberg, Ana  
Mawson, Joanne  
McHugh, Marty  
McNaughton, Katie  
McRae, Kristina  
Messer, Sarah  
Norcia, Christina and Gerard  
O'Brien, Patricia  
Paone, Crystal and Jonathan  
Pecora, Marlo and Joseph  
Pruitt, Carlene and John  
Radzik, Gretchen and Dov  
Ross, Susan and Stephen  
Ryan, Kathleen and Michael  
Schwartz, Ellen  
Scoops  
Shah, Priti and Kalpesh  
Sheng, Mei  
Shuster, Mary and Brian  
Siegel, Keri and Matthew  
Stancampiano, Katherine

Stevens, Joyce and Drew  
Sun, Weini  
Swamy, Puja and Anup  
Verisk Analytics  
Weir, Benjamin  
Worthington, Katie  
Yang, Yang and Wu  
Yankelunas, Jessica  
Yaun, Nancy and Keith  
Zhu, Liansheng  
Zimak, Megan J  
Supporter (\$100-249)  
Aksemsettinoglu, Yonca  
Ambati, Raghavendra Reddy  
Baird, Christine  
Bellas, James  
Bergstrom, John  
Beshel, Christa  
Boggis, Emilie  
Braddock, Whitney  
Bruzese, Frank  
Canfield, Nan  
Chan, Arlina and Kwanchai  
Clayton, Allison  
Colalucci, Emilee  
Coutras, Stella and Constantine  
Crowley, Christine and Jack  
Devlin, Anne and Colin  
Dong, Helen  
Douma, Kara  
Drouet, Marc  
Eckles, Allison  
Feeman, Amanda  
Fuller, William  
Fumagali, Arthur G.  
Hansbury, Jeffrey  
Knight, Malcolm  
Kolker, Mariel and Glenn  
Kumar, Tanu  
Lavoie, Sarah  
Leach, Kelly and David  
Li, Yong  
Martini, Nada  
Mawjee, Faiza  
McBride, Sherry and Mike Richichi  
McGookin, Elizabeth  
Meszar, Ibolya  
Morrisey, Alena  
Mulligan, Mary Ellen and Thomas  
Nafman, Joshua and Paola  
Noble, Karen  
Odendahl, Jennifer  
Pagniez, Paula  
Pelosi, Bridget and Greg  
Petitjean, Deborah  
Prithviraj, Meredith  
Pullano, Lee  
Pyper, Amanda and Andrew  
Resto, Jr, Leonard  
Rice, Alexander  
Robertson, Duncan  
Royce, Zhushana  
Russo, Gina and Ron  
Ryu, Joyce  
Schaaf, Megan and Jon  
Schifano, Samantha  
Sennett, Nicole and Thomas  
Siriwardana, Jinesha  
Slattery, Kristine  
Smith, Elizabeth  
Spinelli, Nicole  
Strickland, Justin  
Stroud, Tovah  
Sullivan, Michael  
Sullivan, Maria and Mike  
Thavorides, Alyssa  
Tinney, Tessa  
Tully, Laura and John

Wang, Linna  
Wehn, Paul  
White, Andrea  
Wise, Abigail  
Woodland Bakery LLC  
Wurdemann, Emily  
Zehner, Douglas  
**Donor (\$1-99)**  
Ahmad, Sairah  
Albanese, Magdalena  
Allen, Kathleen  
Allen, Kim  
An, Yan  
Annunziata, Karen  
Anzalone, Nadia  
Arent, Clint  
Arps, Melissa  
Askins, Kari and Matthew  
Austin, Carol and Tom  
Barnes, Nancy  
Barton, Kelly  
Basu, Dibyakalyan  
Bazadona, Erin and Damian  
Bernich, Elizabeth  
Berrima, Hatem  
Bickenbach, Kai  
Biskup, Barry & Emily  
Bliss, Karina  
Bock, Yalda  
Boertzel, Karla  
Bordens, Emily  
Bordens, Emily and Jake  
Burgo, Sophia  
Calle-Andrade, Jacqueline  
Cangelosi, Britt  
Carey, Angela  
Carr, Melissa  
Cassuto, Renee  
Caulfield, Leslie  
Chen, Hui  
Chen, Yuming  
Chrusciel, Clara Cortes and William  
Clark, Michelle and Daniel  
Clark, Lena  
Cleary, Jeff  
Colundalur, Gayathri  
Corvino, Elizabeth  
Costanza, Daniela & Michael  
Cutlip, Shelly  
Dailerian, Martin  
Dan, Oana  
De Blank, Clementine  
Decker, Meghan  
Delaney, Carlin  
Distaulo, Jacquelyn  
Dittmann, Larab and Eric  
Dockendorf, Jen  
Dorazio, Tara  
Druhot, Riley  
Dunn, Ashley and Chris  
Ebrahim, Alexandra  
Eddy, Rob  
Elkis, Beth  
Eng Sorrentino, Kimberly  
Engelke, Nicole and Mark  
Erickson, Renuka  
Eveleth, Caroline  
Farrell, Jesse  
Feuerstein, Catherine  
Fillius, Noelle  
Foss, Jaime  
Fowler, Katherine  
Foy, Erin  
Frazzano, Heather  
Fretz, Adrienne  
Galenas, Anthony  
Geddes, Sue and John  
Genkinger, Robert

George, AJ  
Gicas, Noah  
Gordon, Elizabeth  
Grady, Lindsay and Patrick  
Green, Julie  
Guida, Matthew  
Hagner, Nicole  
Hallerman, Marcy  
Hartzell, Cate  
Haydoutov, Mark  
Heap, William  
Herr Robert  
Hollander Family, The  
Honer, Debra  
Itzen, Houston L  
Jenkinson, Kathryn  
Junbin Teng  
Junior League of Summit  
Jupin, Annie  
Kapyrin, Anna  
Karp, Cristina  
Karp, Julia  
Keila Medeiros  
Kelly, Jessica  
Kelly, Joan  
Khawand, Joseph  
Knoetze, Bibi  
Kolshorn, Patti  
Kornfeld, Jiali  
Kornfeld, Todd  
Krieg, Kristin  
Kupchinsky, Beth A  
LaChance, Bill  
Lai, Patrycja  
Lanza, Kimberly  
Lapus, Katherine and Duane  
LaRussa, Isabella  
LaSusa PhD, Michael  
Lau, Yi Yang  
Lebersfeld, Allison  
Lehmejian-Karaszewski, Christina Józefa  
Leister, Karen and John  
Linardi, Camila  
Liu, Casey  
Loftus, Ann  
Lonergan, Alarice  
Lopez Artam, Pilar  
Lopez, Anthony  
Lord, Mary  
Lyons, Lindsey  
Maher, Sophie  
Malhotra, Rohan  
Manley, Caitlin and Brian  
Manning, Meghan  
Manning, Thomas  
Marinelli, Kelly  
McArthur, Christine  
McDonough, Mattia  
McElroy, Martina  
McGannon, Annamarie  
McMorrow, Sara  
McNamara, Melissa and David  
McReynolds, Larry  
Mendelowitz, Michelle  
Miller, Stephen  
Mo, Zhenhua  
Mollo, James  
Murphy, Kristie  
Nestler, Caitlyn  
Ng, KamWing  
Niekerk, Kate  
Nikolova, Veneta  
O'Brien, Jennifer  
O'Brien, John  
O'Connell, Minati  
Patel, Amie  
Paxton, Lauren  
Peters LaChance, Gretchen  
Peters, Polly

Peterson, Nancy Greco and Joseph  
Petrucci, Olivia  
Poirot, Eugenie  
Porcello, Alisha  
Quinn, Virginia and Thomas  
Rajai, Alpa  
Rana, Maria  
Reddington Family, The  
Reed, Kasia  
Rex, Kathleen  
Rhee, Doris  
Rocco, Heather  
Rogalla, Nadine  
Romeo, Jessica  
Ruggiero, Eileen  
Sandell, Sharon  
Schill, Rachel  
Schwartzberg, Joel  
Sen, Paramita  
Shannon, Mark  
Shaw, Jason and Kelly  
Loofbourrow  
Shipman, Deanna  
Shull, Tara and Cory  
Slater, Andrew  
Slattery, Kristine and Keith  
Smith, Ava  
Smith, Nicole  
Soh, Lindsay  
Souza, Carla  
Spangberg, Helene  
Sperlazzo, Jessica  
Sponheimer, Andrea  
Spooner, Lauren  
Stringer, Karen  
Stuart, Ellen  
Stutchbury, Juliana  
Su, Weili  
Swon, Kristin  
Tandon, Maria and Sameer  
Tashjian, Gary  
Thomas, Ashley  
Vansciver, Linda Braun and Jack  
Vermillion, Suzanne  
Wallace, Janine  
Wang, Ruike  
Way, Emily  
Weber, Jill and Robert  
Wente, Alisa  
Wong, Walter  
Wu, Tia  
Zelkowitz, Liz  
Zhang, Jingshi  
Zigon, Wendy  
Zingone, Kristine and Raffaele  
Zucchi, Anne and Leandro

## Donations July 1, 2023 through June 30, 2024

Thank you to all of Chatham Education Foundation's supporters, whose generous contributions help the School District of the Chathams deliver world-class educational programs and tools to our students.

### Leader (\$5000+)

Khan, Zahrah and Sohal  
Klatt, Suzanne and Brian  
Mitchener, Stephen and Melissa

### Pillar (\$2500-4999)

Birdsall, Laura and Alexander  
Caserta, Andrea  
David, Suzanne and Kenneth  
Nestlerode, Katie  
Partridge, Heather and Sam

### Benefactor (\$1000-2499)

Albrecht, Vicki  
Apgar, Sarah and Sean  
Aue, Tamara and Aaron  
Bantz, Michele  
Blom, Eileen and Colin  
Brian Siegel Architects  
Cairns, Christine and Patrick  
Chatham Orthodontics  
(Dr. Barbara Fodero)

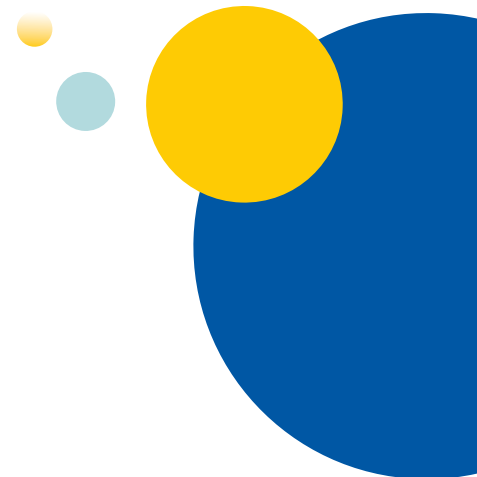



# Thank You!



**Chatham**   
**EDUCATION FOUNDATION**

---

PO Box 81  
Chatham, NJ 07928

[info@chathamedfoundation.org](mailto:info@chathamedfoundation.org)

Follow CEF online

 ChathamEdFoundation

 chathamedfoundation

[chathamedfoundation.org](http://chathamedfoundation.org)

